Richmond Record-Herald

VOL. XXV—FIFTEENTH YEAR | RICHMOND, CONTRA COSTA COUNTY, CAL.—THURSDAY, NOV. 2, 1916. | NUMBER 78.

RICHMOND MAN AND CITY BLESSED BY POPE

SENATOR J. C. OWENS, president of the Chamber of Commerce, who today received a letter from Rome, Italy, bearing the blessings of Pope Benedict.

Plastered with the words "Verificato Censura," and traveling some 5000 miles, a letter arriver at the Richmond postoffice from Rome, Italy, today, carrying the blessings of Pope Benedict to J. C. Owens, real estate owner of this city, and the city itself.

The letter was from Dr. V. J. Stearns, San Francisco physician and globe-trotter, who is a personal friend of Owens. Dr. Stearns stated in his letter that he had paid the Pope a visit and being an owner of Richmond property had told him of the wonderful city on the Pacific coast. He also mentioned Owens as one of the foremost boosters of Richmond. His talk so elated Pope Benedict that he sent his blessings to both Owens and the city of Richmond along with a picture of himself and a picture of the Royal family of Italy.

Stearns stated in his letter that Rome, although but a few miles from the first line trenches of the Austrians is a mass of gaiety and pleasure.

COMMITTEE ON NEW CITY HALL PASSES IT UP TO THE COUNCIL

Architect James Narbett, member of the Citizen's committee, which body handled the finances for the erection of the new Nicholl city hall, reported to the city council yesterday that the new building had been accepted by that committee and was ready for occupancy.

The matter of officially accepting the new building will be threshed out at the city council meeting on Monday night.

It is probable that the council may arrange to move to their new quarters within a few weeks.

PICTURES TAKEN IN LOCAL SCHOOLS TO BE SHOWN AT MEET

Stereoptican pictures of Richmond school children at their various studies will be shown as a part of the program arranged for the meeting of the Parent Teachers association at the Lincoln school on November 14.

Mrs. Irwin March, president of the association, received letters from Superintendent H. E. Snyder of the Berkeley playgrounds commission and Edward Groat of the San Francisco playgrounds complimenting the local commission on the rapid strides which it has made since its organization. Both playground commissioners offered to address the local organization at any time.

LOUIS GUISTO TO UMPIRE FOOTBALL

Louis Guisto, famous baseball star and former St. Mary's athlete, will umpire the charity football game next Sunday at Recreation park, San Francisco, between St. Mary's and the Crystal club of that city for the benefit of St. Elizabeth's church. Chandler of the Olympic club will referee.

GOES EAST

Fred Craven, popular Elk, left this morning on an Overland train for Richmond, Mo., where he will visit for several weeks.

WILL SPEAK ON RICHMOND CITY CHARTER FRIDAY

Friday evening, November 3, at o'clock Prof. William S. Morgan, of Berkeley, will lecture on "City Government." The lecture will be free and will be given under the auspices of the Unitarian church at their hall on Sixth street, next door to the post office. The Richmond charter will be the basis of Dr. Morgan's lecture. Dr. Morgan has made a wide study of the problem of city government in Europe and America and in conjunction with Dr. H. Pollock, secretary of the New oYrk state insanity board, has written a book, "Modern Cities."

This book is full of concise information about city problems and has been placed in the city library by Miss Della Wilsey.

ELKS NIGHT

The fourth of a series of twelve mystery nights was held by Richmond lodge of Elks in its clubrooms Tuesday evening. The evening was taken up with several selections by a stringed orchestra composed of E. Heidorn, Rudolph Barda, Clarence Sprau, Val Reinmuth and Julius Harbarth. Several rounds of exhibition boxing was given by Earl Ritchie, "Gunboat" Smith, Plug Milne and "Blondie" Richmond. The committee which had charge of the evening was composed of E. P. Butterfield, R. H. Curry, Al Browning and H. L. Transue.

EXCHANGE REPORTS BUILDING WORK IN THIS CITY AS GOOD

Building operations in Richmond are exceedingly good, according to reports made at the meeting of the Richmond Builders Exchange in the office of J. J. Davis, Tenth street and Macdonald avenue, last night.

Officers of the exchange reported at the meeting that the bids of sub-contracts for work on the new Martinez grammar school compared very favorably with those from subcontractors of Stockton, San Francisco and Oakland.

One application for membership was received at the meeting, following which a banquet was enjoyed at the Imperial restaurant.

REPUBLICANS IN FINAL RALLIES

(Special to Record-Herald)

MARTINEZ, Nov. 2.—The final lap of the Republican drive in the county started last night with a mass meeting at Pinole. A large number were present to hear the arguments advanced in favor of the Republican candidates.

This evening a rally will be held in the Novelty theater here. Tomorrow the Republican flying squadron will visit Antioch.

FOOD SALE SATURDAY BY LADIES AID CLUB

A food sale for the benefit of the First Methodist church will be held by the Ladies Aid society at 155 Washington avenue Saturday. Mrs. Charles Adams is chairman of the committee in charge of the sale and will be assisted by Mrs. James Bly, Mrs. A. C. Blount, Mrs. A. Childs, Mrs. S. Cox and Mrs. H. G. Stidham.

FLYING SQUADRON OF BOURBONS TOMORROW

A flying squadron of Democrats headed by Edward Hasey will depart for a whirlwind finish through the upper portion of Contra Costa county tomorrow morning. The towns where stops will be made are San Pablo, Giant, Hercules, Rodeo, Oleum, Valley Junction, Tormey, Valona, Crockett, Port Costa and Martinez.

GRAND TURKEY PARTY BY MOOSE THIS EVE

One grand prize consisting of a $5 merchandise order and several orders for turkeys will be awarded at the whist party which the Moose of this city will hold in Moose hall this evening.

The party promises to be one of the most elaborate held by the Moose in many months. The committee which has charge of it consists of R. H. Curry, E. E. Woodworth, A. O. Bennett, A. J. Pendleton and E. H. Brown.

MRS. SCHRADER WILL ENTERTAIN SOCIETY

Mrs. L. H. Schrader will netertain the Ladies Aid society of the First Presbyterian church at her home, 152 Fourth street, tomorrow afternoon. Mrs. Schrader will be assisted in entertaining by Mrs. Percy Transue.

A very enjoyable program has been arranged for the afternoon to be followed with the serving of tea and cake.

IS BETTER

City Attorney D. J. Hall will be able to leave his bed sometime this week following a recent attack of pneumonia.

Just who is responsible for the action against the redlight houses at Antioch under the abatement act, that was taken yesterday by the district attorney's office is not yet known in Richmond, and why action should be taken in the eastern end of the county in preference to the western end is also not known, but the fact remains that the points along San Pablo avenue that are said to be nothing but assignation houses are still running right along in open defiance of law and order.

Since the district attorney's office was asked to enforce the redlight abatement law against houses of prostitution in Richmond

186

Days have passed, and as yet there is no action, and the question is still being asked.

WHY?

NAVAL BASE WILL BE TALKED OF AT HEARING

Representatives of the Richmond Industrial Commission and the Richmond Chamber of Commerce will be in attendance at the discussion for a naval base site on San Francisco bay which the San Francisco Chamber of Commerce will hold in that city on November 6.

The San Francisco Chamber of Commerce has gone on record as favoring a site somewhere in the bay district.

CLUB MENDELSSOHN ENTERTAINED TODAY

Club Mendelssohn met at the home of Mrs. Lee Dicely, 49 Idaho avenue, this afternoon at which time it discussed the German opera "Siegfried."

Mrs. Dicely was assisted in entertaining by Mrs. C. M. Arnold.

The program for the afternoon was composed of several selections by Mrs. E. M. Ferguson, selections on a phonograph of German operas by Richard Wagner and vocal solos by Mrs. Dicely.

MRS. E. FILLOON IS PARTY PRIZE WINNER

Mrs. E. Filloon won the first prize at the whist party held by the ladies of St. Mark's Catholic church in the church reception rooms yesterday.

Other prize winners for the evening were Mrs. J. Alexander, Miss Marie Kane and Mrs. Samuel Wright.

DUCK WHIST PARTY FOR LOCAL KNIGHTS

Something different, is the way the members of the local lodge of Knights of Pythias term the duck whist party which they will hold in Pythian hall the latter part of this month. Ducks instead of turkeys will be awarded as prizes.

The committee which is arranging for the party consists of A. P. Wilson, L. M. Tubbs and J. DeBarrows.

BARN PARTY

A Hallowe'en barn party was held on Tuesday evening at the home of Miss Irent Lucas, 827 Sixth street. Those present were: Misses Bernice Rouse, Ruth Davis, Wilma Blackman, Alphea Townsend, Mary Shea, Viva Miller, Mildred Fraser, Mary Santina, Clara Williamson, Wilma Howland, Mildred Schrader, Isabell Lucas, Clara Hartnett, Lorena Dexter, Jennette Schrader, Irene Lucas, Olive Alexander and Dorothy Marston.

J. N. LONG NEW CITY COUNCILMAN

WINS FROM H. O. WATSON BY 5 TO 3

WILL SUCCEED O. R. LUDEWIG MONDAY NIGHT

James N. Long, plastering contractor of this city and member of the board of education, was chosen by a vote of 5 to 3 by the city council yesterday as a successor to Otto R. Ludewig on the council board.

The vote for Long was:

Ayes: Osborn, Penry, Lane, Picton and Garrard.

Noes: Gerlach, Fernald and Hartnett. Ludewig was not present at the meeting.

H. O. Watson, a Standard Oil employe, opposed Long for the vacancy.

Long will assume his new duties at the meeting of the city council Monday evening. Whether he will be placed on any other committees other than those which Ludewig has been serving upon will be determined at that time.

Long's progressiveness while a member of the board of education brought him into instant favor with the people of this city.

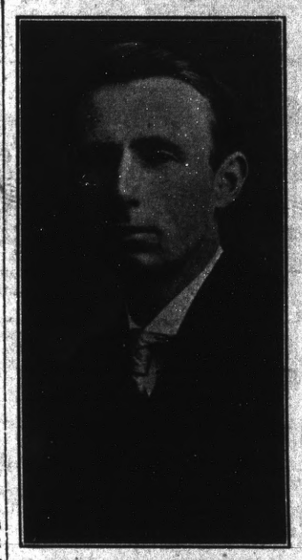

JAMES N. LONG, member of the Board of Education and plastering contractor of this city, who will succeed O. R. Ludewig as a member of the City Council.

REV. THOMAS BOYER TO PREACH UNION THANKSGIVING SERVICES

Union Thanksgiving services for this city will be held at the Wesley Methodist church on November 30, at which time the Rev. Thomas A. Boyer, pastor of the First Christian church will officiate.

The arrangements for the services were made at the meeting of the Ministerial Union yesterday.

Last year the union services were held at the First Presbyterian church at which time Rev. F. E. Petersen, pastor of the First Methodist church, was in charge.

The services this Thanksgiving day will commence at 10:30 o'clock.

CANNED FOODS RECEIVED AT PARTY

A very enjoyable time was held by the Ladies Aid society of the Wesley Methodist church at a can social held yesterday afternoon at the home of Mrs. E. L. Jones, 708 Chanslor avenue. More than forty cans of food were received at the social to be placed on sale at the country fair to be held November 9 and 10 in the church reception rooms.

Mrs. Jones was assisted in entertaining by Mesdames Moody, Howard and Frymire.

Each member attending the party was requested to bring a can of some kind of food for the sale.

PARTY FOR WEST SIDE CHURCH

Several committees of young ladies from Our Lady of Mercy Catholic church are making final preparations today for a whist party to be held in the church reception parlor tomorrow night.

The committee in charge of the evening's affair will consist of the Misses Alice Woods, Clara Monroe, Evelyn Paine, Julia Waite, Kathleen Hounsel, Edith Wolf, Margaret Mahoney and Katherine McGrath.

FREEHOLDERS ARE PUZZLED OVER MEET

Although the Board of Freeholders has placed itself in rather a queer position by a resolution which it recently adopted asking to be dissolved it is probable that it will hold its regular meeting tonight.

According to the statements of a local attorney the board would be guilty of a misdemeanor offense if it were dissolved without having first presented some kind of a city charter to be voted upon.

The resolution which the board submitted to the city council asking to be dissolved was referred to the city attorney for investigation.

ENTERTAINS

Edgar P. Jackson, son of Mr. and Mrs. H. R. Jackson, entertained a number of his young friends at a party given in honor of his fifth birthday at his home, 1344 Wright avenue, Tuesday. Those present were: Carrol Ensign, Leona McMaster, Estell McMaster, Uramae Jackson, Winnie Curtis, Baby Curtis, Dorothy Cheaney, Baby Royce, Cornelia Royce, Pearcy Jackson, Joe Baker, Dorothy Curtis and Harold Cheaney.

GUARDSMEN TO RETURN IN 2 WEEKS

Guardsmen of Company B of this city now encamped at the Exposition grounds at San Diego are having the time of their lives, according to a letter received by Mrs. Charles Adams today from her son, Pressley.

Adams stated in his letter that the local company expected to return to Richmond November 15.

The young troopers recently participated in a parade in Los Angeles in which more than 2000 took part. Most of the members of the company are being entertained during their stay in the south at the homes of private families.

JURY FINDS J. LUCAS TO BE INCOMPETENT, WIFE GUARDIAN

(Special to Record-Herald)

MARTINEZ, Nov. 2.—A jury standing 9 to 3 last evening found John Lucas, 90 year old Richmond resident, whose large property interests have been the cause for a long legal fight, to be incompetent. The jury recommended that John Lucas, the present guardian of the aged man's estate, be dismissed and that his wife, Mrs. Mary Lucas be appointed instead.

Lucas, who several months ago was declared incompetent has been held at a Livermore sanitarium pending the outcome of a fight between two of his sons and his wife to have him declared competent. The jury also recommended that Lucas be placed in the custody of his wife.

BROTHER OF JACK EVANS RESIDES IN THIS CITY

BAKERSFIELD, Nov. 2.—With Miss Elsie Stiern still unable to give out a statement concerning the tragedy in which she received wounds that will probably result fatally and which took the life of Jack Evans Tuesday night at a masquerade ball, only surmises concerning the events leading up to the occurrence are being made.

Relatives of the young man will arrive tomorrow and make arrangements for his burial. A brother in Chicago is prominently identified with the Chicago Herald. One lives in Richmond and one in Bakersfield.

CITY COUNCIL

TO BUY LIFEBOAT

Harbor Manager Jackson Misner was instructed by the city council in adjourned meeting yesterday to purchase a lifeboat, lifebouy and several life lines for the new municipal wharf. Misner went to Vallejo this morning to purchase the boat.

Fifty feet of two-inch hose was also ordered purchased for the new wharf.

DEDICATIONS

Dedication of certain streets or the property of the Point Richmond Canal and Land company was made to the council.

STATION

The matter of establishing a convenient station at the corner of Garrard avenue and Ohio street was referred to the street committee for one week. H. W. Wernse of a local real estate firm offered to donate $50 toward the new building.

WILL CLEAN WEEDS

A. M. Duff submitted a proposition to the council offering to clean all of the weeds along the center parkings on Cutting boulevard and to plant geraniums in their place for $100. The matter was referred to the street and finance committees.

IS TAKEN HOME

Mrs. J. J. O'Grady who recently recovered from an attack of typhoid fever at the Craven hospital was removed to the home of her mother, 539 Eleventh street, today. Mrs. O'Grady is much improved. She was attended by Dr. Hall Vestal.

VOTERS!

WITH A GREAT PRESIDENTIAL CAMPAIGN ON, YOU ARE CALLED UPON TO CHOOSE AND VOTE FOR THE CANDIDATE WHOM YOU FEEL IS IN POSITION TO RENDER OUR COUNTRY THE GREATEST SERVICE.

IN CHOOSING YOUR BANK, YOU ARE LIKEWISE INTERESTED IN THE SERVICE IT HAS TO OFFER AND ITS ABILITY TO ASSIST YOU IN ACCUMULATING AND SAVING YOUR MONEY.

NO BANK IS IN BETTER POSITION TO OFFER MORE PERFECT SERVICE AND OUR OFFICERS AND EMPLOYES ARE READY AT ALL TIMES TO LEND EVERY ASSISTANCE TOWARD THIS END.

WE INVITE YOU TO OPEN YOUR ACCOUNT AT ONCE WHETHER IT BE LARGE OR SMALL.

BANK OF RICHMOND

POINT RICHMOND

IT IS CHEAPER TO KEEP WARM THAN TO PAY DOCTOR BILLS

OIL HEATERS	$4.00 and $6.00
AIR TIGHT HEATERS	$1, $1.25, $1.75, $2.00 each
CAST TOP HEATERS	$4.25
CAST TOP AND BOTTOM HEATERS	$6.75 each
OPEN FRONT CAST AND STEEL HEATING STOVES	$12.00 each
STOVE BOARDS	65¢ to $1.10 each

SQUARE DEAL HARDWARE CO.

E. E. DOUGALL We Give Home Trading Stamps R. G. ANDERSON

Phone Richmond 201 FREE DELIVERY 328 Macdonald Ave.

FREE TURKEYS
Get Yours at the Grand
Turkey Whist Party
to be given by
THE LOYAL ORDER OF
MOOSE
THURSDAY EVE., NOV. 2
A $3 TURKEY FOR EVERY THREE TABLES
Refreshments and Dancing after the card party; a good time is assured to all that attend.

Storage Batteries

Repaired, Renewed, Sold or Exchanged right here in Richmond. Free test at all times. We solicit your patronage.

STORAGE BATTERY SERVICE STATION
1117 Macdonald Ave. Phone 80

Get Our Cash Prices

SEE US TO SAVE—WE WILL SELL GROCERIES AT CASH PRICES AND DELIVER ANYWHERE IN THE CITY
CALL AND GET OUR PRICES

I. L. Dearborn & Son

326 SECOND STREET TELEPHONE RICHMOND 40

Highest Competitive Awards

at both the San Francisco and San Diego Expositions, were given to Zerolene—an oil made from asphalt-base crude.

ZEROLENE
the Standard Oil for Motor Cars

Sold by dealers everywhere and at all Service Stations of the Standard Oil Company (California)
Richmond

Richmond Market
510 Macdonald Avenue

Central Market
1124 Macdonald Avenue

O. R. LUDEWIG, Prop.

The Markets of Quality

IF YOU COMPARE OUR PRICES FOR FIRST-CLASS MEATS WITH THE PRICES FOR SOME OF THOSE SATURDAY SPECIALS, YOU WILL FIND THAT IT PAYS YOU TO TRADE AT HOME AND SAVE MONEY.

LEAVE YOUR ORDERS WITH US.

PROMPT DELIVERY

Inquire about our discount system for CASH SALES.

Special For Friday

FRESH RED SALMON	12½¢ per lb.
FILLET OF SOLE	18¢ per lb.
ROCK COD	10¢ per lb.
FRESH SOLE	7½¢ per lb.

Motor Notes

H. P. Jayne, government sealer of weights and measures, officially observed a test in the Yosemite valley recently. Five cars were started from the Commercial club in Fresno for the valley, after Mr. Jayne had sealed the tanks. The roads were in the worst possible condition. The steep grades were made doubly hard by having six inches of dust and the ruts from the heavy traffic let the cars down frequently to a point where the axles scraped the road.

Arriving in Yosemite valley, Mr. Jayne broke the seals, and with certified measures refilled the tanks with gasoline, also weighing the loads carried by the cars, including passengers and luggage.

The result showed that the Maxwell consumed seven gallons of gasoline and carried 875 pounds. Its nearest competitor used eight and six-tenths gallons and carried only 635 pounds. The third car in the competition used nine gallons and carried 874 pounds. Two other cars trailed along. In other words, the Maxwell carried a greater weight than any other automobile in the contest and did two miles to the gallon better than its nearest competitor.

RETURNS HOME

Miss Mabel Bishop of San Francisco who has been visiting in this city for the past few days at the home of Mrs. W. O. Parks, 144 Tenth street, returned to her home last evening.

HOME AGAIN

Mr. and Mrs. William McDonald, 442 South Fifth street, are home following a short trip to the southern part of the state.

TRANSFERS OF REAL ESTATE

Instruments Recorded Oct. 25

Earl L. James to J. H. T. Watkinson—Quitclaim deed lt 20 blk 7 Nicholl Macdonald Ave Civic Center—$10.

Henrietta P. Watkinson to George Ludwig—Deed lt 33 blk 32 Nicholl Macdonald Ave Civic Center—$10.

W. H. Spaulding to Amy R. Hackney—Deed lts 1 2 blk 27, lts 1 2 blk 28 Spaulding Richmond Pullman Townsite—$10.

W. H. Spaulding to Julia Krellenberg—Deed lts 1 2 blk 18 Spaulding Richmond Pullman Townsite—$10.

W. H. Spaulding to Percy E. Long—Deed lt 19 blk 2 Spaulding Richmond Pullman Townsite—$10.

Richmond Center Land Co. to B. A. Storer—Deed lt 14 blk C Richmond Center Addn—$10.

Richmond Land Co. to Theodore Thomsen—Deed lts 33 34 blk 86 Amd Map City Richmond—$10.

Theodore Thomsen to M. F. Gale and John Faubel—Deed lts 33 34 blk 86 Amd Map City Richmond—$10.

Richmond Savings Bank to Wilbur S. and Gertrude Iden Pierce—Recon all lt 1 and W 17 ft 5 in. lt 2 blk 15 City Richmond.

Wilbur S. and Gertrude Iden Pierce to Richmond Savings Bank—T D $1250 lt 1 and 17 ft 5 in. W side lt 2 blk 15 City Richmond.

F. N. Belgrano and Antonio Lai-ola, trustees to Charles B. and Mary M. Burley—Recon lts 6 7 blk 4 Richmond Park.

Hilma M. Thorsen vs John L. Lund by Sheriff Veale to H. J. Wilddrube—Execution $360.41 lt 22 blk 107 City Richmond Tract.

Richmond Center Land Co. to A. P. Hilman—Deed lts 5 6 7 blk 8 Richmond Center—$10.

Wm. F. Huber to T. E. Redwell—Deed lt 4 blk 6 Huber Tract—$10.

Richmond Co., Inc. to F. F. Miller—Deed lt 15 blk 21 Brown Andrade Tract—$10.

Richmond Co., Inc. to T. V. Ferren—Deed lt 3 blk 17 Brown Andrade Tract—$10.

Owners Realty Co. to Herman Grunauer—Deed lts 11 12 blk C Richmond Pullman Tract—$10.

Instruments Recorded Oct. 27

Greater Berkeley Land Co. to William A. Emerick—Deed S ½ lt 6 blk 39 Boulevard Gardens Tract No. 1—$10.

El Cerrito Land Co. to Jennie D. Allegrini—Deed lts 11 12 blk 14 Cerrito Park—$10.

Eugene L. and Adola W. Brock to Jennie D. Allegrini—Deed lts 47 48 blk 2 Amd Map Cerrito Park—$10.

Richmond Annex Land Co. to James L. and Clara V. Brashear—Deed lts 28 29 blk 122 Richmond Annex Addn—$10.

Owners Realty Co. to Joseph G. and Kathryn A. Moitoza—Deed lt 65 blk 4 Greater Richmond Pablo Tract—$10.

TO SPEAK

Frederick Monson will speak at the Lincoln school tomorrow evening on "Vanishing Indian Trails."

SALTS FINE FOR ACHING KIDNEYS

We eat too much meat, which clogs Kidneys, then Back hurts and Bladder bothers you.

Most folks forget that the kidneys, like the bowels, get sluggish and clogged and need a flushing occasionally, else we have backache and dull misery in the kidney region, severe headaches, rheumatic twinges, torpid liver, acid stomach, sleeplessness and all sorts of bladder disorders.

You simply must keep your kidneys active and clean, and the moment you feel an ache or pain in the kidney region, get about four ounces of Jad Salts from any good drug store here, take a tablespoonful in a glass of water before breakfast for a few days and your kidneys will then act fine. This famous salts is made from the acid of grapes and lemon juice, combined with lithia, and is harmless to flush clogged kidneys and stimulate them to normal activity. It also neutralizes the acids in the urine so it no longer irritates, thus ending bladder disorders.

Jad Salts is harmless; inexpensive; makes a delightful effervescent lithia-water drink which everybody should take now and then to keep their kidneys clean, thus avoiding serious complications.

A well-known local druggist says he sells lots of Jad Salts to folks who believe in overcoming kidney trouble while it is only trouble.

CALIFORNIA TOWEL SUPPLY CO. Towel service furnished offices barbers and bars. We supply coats and aprons. We furnish the supply—you use it. Cheaper than buying your own. Branch office, Record-Herald building, telephone 76. Telephone your order and the man will call on you.

Wear a BLACK'S Special, one that has been Cleaned and Pressed. Black's Cleaning House, 1016 Macdonald Ave., Phone 722.

Richmond Record-Herald

Published Every Afternoon, Except Sundays and Holidays by the Record-Herald Company.

FRANK HULL ....Managing Editor
G. E. MILNES....Business Manager

SUBSRIPTION RATES
1 Year $4.00
6 Months $2.00
1 Month by Carrier..... .40

Entered at the Postoffice at Richmond, Cal., as Second-class Matter.

INDEPENDENT DEMOCRATIC
Official Paper of City of Richmond

CLASSIFIED ADS

CLASSIFIED ADVERTISING RATES

Lines	2T	4T	6T	12T	24T
3....	$ .25	$ .45	$ .60	$1.00	$1.50
4....	.35	.60	.80	1.35	2.00
5....	.45	.75	1.00	1.75	2.50
6....	.50	.90	1.20	2.00	3.00
7....	.60	1.05	1.40	2.25	3.50
8....	.70	1.20	1.60	2.50	4.00
9....	.80	1.35	1.80	2.75	4.50
10....	.90	1.50	2.00	3.00	5.00

Strictly in Advance

Classified ads will be taken over the phone and collections made by messenger on payment of 10¢ extra for messenger service.

SALARY LOANS

SALARIED PEOPLE PERMANently employed furnished $5.00 to $50.00 without security, delay or publicity, cheapest rates, easiest payments. D. D. Drake, 607 Macdonald Avenue. 4-29-tf

POSITION WANTED

THE W. C. T. U. of Richmond would like to assist any girl that needs help who will either write or come to see Mrs. G. Wallin, 684 Fifteenth St., Richmond. tf.

ROOFING WORK

New roofs laid. We make leaky roofs like new; also damp-proofing. Gorman & Son, phone Richmond 803, residence 1804 Nevin ave. Nov1-6t

WANTED—MISCELLANEOUS

WANTED—A good piano. Price and terms must be right. For particulars write P. O. Box 601, Richmond, Cal. tf.

WANTED—I am in the market for two lots; not far out; must be cheap. Address Box A. B., Record-Herald office. oct17-tf

WANTED—Money on Richmond improved property; state amount you have and rate of interest wanted. Address Box C. D., Record-Herald office. oct23-tf

WANTED—By small family with the best of reference, a small furnished house of 4 to 6 rooms. Address R. W. A., care of Record-Herald. nov2-3t

FOR RENT

FOR RENT—6-room house and garage on West Side; $25 a month. H. G. Stidham. Phone 868. oct5-tf

HELP WANTED

WANTED—Man with team to take charge of poultry and fruit ranch close to Richmond. Party must thoroughly understand chicken raising in all its branches. Address Box "O" Record-Herald office. o28tf

FOR SALE

FOR SALE — 5-room modern house; nothing down, $30 a month; have attractive offer. Write for particulars. H. J. Snyder, 295 Monadnock building, San Francisco. s18-tf

FOR SALE—A bargain in house and 2 lots; street work paid; fine location; 2 blocks from Macdonald avenue; terms. Address Box 120, Record-Herald office. oct21-tf

EXCHANGES

HAVE you vacant lots that you want to turn over for income bearing residence property. I have a modern five room house and two lots in central section of city, that I would consider exchanging for vacant lots suitably located. In answering give lot and block number, what value of lots are, and whether street work is paid or not. Address Box 184, Richmond, Cal. 2-29-tf

NOTARY PUBLIC

NOTARY PUBLIC—I make and acknowledge all kinds of legal papers; deeds, mortgages, contracts, leases, etc. Houses to rent; fire insurance. H. G. Stidham, 163 Washington avenue. Phones, office 868, Residence 920. 2-27-tf

ATTORNEYS-AT-LAW

J. E. RODGERS
Attorney-at-Law
Martinez California

ALVIN GERLACK
ATTORNEY-AT-LAW
13 Oregon Avenue
Phone Richmond 757
RICHMOND, CALIFORNIA

PHYSICIANS AND SURGEONS

DR. A. L. RAMAGE
Graduate Veterinarian
All animals treated by scientific methods. Calls promptly answered, day or night. Office 909 Macdonald ave., Phone 253. Res. Nevada house, Cor 7th and Bissell, phone 805.

BERT CURRY
UNDERTAKER—EMBALMER
Parlors—27 Park Place
Service Day or Night
Day and Night Phone 429

Auto Service Phone 598
ARTHUR A. BARBER & CO.
Funeral Directors
Lady Attendant for all Ladies and Children's Cases
263 FOURTH ST.

E. B. SMALLWOOD
Undertaker—Embalmer
DEPUTY CORNER
727 Macdonald Avenue
Phone Richmond 113

THESE PAINTERS CARRY LIABILITY INSURANCE

ZEB KNOTT
Sherwin-Williams Paints, Stains and Varnishes
All Grades of Wall Paper
Painting and Paper-Hanging
All Work Quaranteed
319 North Seventh Street

Phone Richmond 828
A. BRUNNER
PAINTING, PAPERHANGING AND TINTING
WALL PAPER, PAINTS, OILS AND VARNISHES
1310 Macdonald Avenue

THE CRAVEN HOSPITAL

Conduced by Graduated Nurses
MEDICAL, SURGICAL and MATERNITY CASES.
Baby Incubator Installed.
Received under the care of their own physician.
10th & Clinton Phone 854

Prohibition Amendment No. 2

would—

Make it impossible for visitors or tourists to get a glass of wine in California

United California Industries
310 Humboldt Bank Bldg.
San Francisco, Cal.

DOCTORS FOR MEN
Everything is PRIVATE AND CONFIDENTIAL.
No extra charges are made for medicines. Consulatation free. Est. 25 years.
DR. T. D. HALI
707 Broadway, upstairs, near Seventh St., Oakland, Cal.

T. & D. RICHMOND THEATRE

WEDNESDAY AND THRUSDAY
MATINEE DAILY 2:15 to 5:00
LOUISE HUFF
—in—
"THE REWARD OF PATIENCE"
PATHE NEWS
"GREAT MILITIA CARNIVAL"
NAPOLEON AND SALLY
The Wonderful Chimpanzees

Remember that the Richmond Dye Works cleans and presses your suit for $1.00 from this date. A trial will convice you that our work is first class. We call for and deliver. Phone 621 day or night 225 Macdonald avenue. tf.

BROTHERHOOD OF RAILWAY TRAINMEN
GRAND WHIST PARTY
to be held
FRIDAY EVE., NOV. 10th
$40.00 IN PRIZES
See them on display in Jones & Adkison's Window.
SCORE CARDS 50¢
EVERYBODY INVITED

New Hotel Opens

The Casa DeRey will open for business in the new building on Macdonald avenue at 9th street, on Saturday, Sept. 30th. 15 large, light, sunny rooms; all newly furnished.

A. DeGregorio
Home-Made Raviolas
ITALIAN STYLE
PRICES—1 Dozen, 15; 2 Dozen, 25¢; 100, $1.00
When ordering large quantities place order day in advance
457 14th St. Phone Rich 239-J

TAKE THAT SOILED COAT
or gown from the wardrobe or closet and send it to us. Why let it hang useless when our dry cleaning will restore its beauty and wearableness? You would be amazed at the condition of some of the garments we dry clean. You would be still more astonished if you could see them after we have finished our work on them. Send us one of yours as a test.
ELITE CLEANING CO.
265 Fifth St. Phone 525
We Call and Deliver

IF THE BOTTLE OF WHISKEY
on your sideboard bears our label you can gamble on two things. First, that the whiskey is absolutely pure. Second, that the flavor, mellowness and bouquet will equal that of any you have ever tasted, no matter how much higher priced. The best judges prefer our whiskey.
RICHMOND LIQUOR STORE
12th and Macdonald

BUILDING MATERIAL, DRAYING, HAY AND GRAIN
PICNIC PARTIES AND MOVING
E. H. Higgins Co.
Successors to Johnson & Braine
Office 400 Macdonald Ave—Phone Rich. 262 Warehouse Phone 448

COAL Draying and Storage
PILLOW BROS.
705 Macdonald Ave Phone 91

Don't Destroy--Build Up
Vote **NO** On Amendments
1 and 2
J. Raspiller

Tilden Lumber Co.
PRICE---QUALITY---SERVICE
E. M. TILDEN, President
YARDS—Oakland, Berkeley, Richmond and Crockett
Office and Mill—15th St. and Nevin Ave. Phone Richmond 81

Certificates of Title Notary Public Abstract of Title
Title Insurance Polices Escrows Handled Inheritance tax Appraiser
PATRONIZE HOME INDUSTRY.
Richmond Abstract and Title Co.
Office—Richmond Abstract and Title Co.'s. Building.
Twenty-Second and Macdonald Ave., Richmond, California.
Telephone Richmond 819 CHAS. G. BACON, Manager.

Popular Bakery and Coffee House
MACDONALD AVE., BET. 4th and 5th STREETS
Largest Assortment of Bread, Cakes and Pies in Richmond
Finest Cup of Coffee and Cream in Town
REMEMBER THE PLACE
Macdonald Ave, Between 4th and 5th Streets

NOTICE OF SALE OF REAL PROPERTY DELINQUENT FOR NON-PAYMENT OF STREET IMPROVEMENT BOND NO. 47 SERIES NO. 4, THIRD STREET, CITY OF RICHMOND, CALIFORNIA.

WHEREAS, default has been made in the payment of installments of principal and interest due on Street Improvement Bond No. 47 Series No. 4, issued under the "Street Improvement Act of 1893," approved February 27, 1893, and acts amendatory thereof, dated the 18th day of December, 1909, and

WHEREAS, the holder of said bond has demanded in writing of the undersigned that he, as City Treasurer of the City of Richmond, County of Contra Costa, State of California, proceed to advertise and sell the lot or piece of land in said bond mentioned and hereinafter described, which bond was issued for street work done on Third Street in said City of Richmond, as shown on assessment diagram on file in the office of the Superintendent of Streets of said City, and authorized by Resolution of Intention No. 29 of the Council of the City of Richmond, passed August 10, 1908, and

WHEREAS, the unpaid remainder of the principal of said bond and the interest thereon, by reason of said default, are due, payable and delinquent.

NOW, THEREFORE, notice is hereby given that unless the amount of said bond and the interest due thereon, together with the cost of publication of this notice, are paid, I, the undersigned, as City Treasurer of the said City of Richmond, will, on Thursday, the 23rd day of November, 1916, between the hours of 10 A. M. and 12 M. (commencing said sale at the hour of 10 A. M.) of said day sell at Public Auction in my office 420 Macdonald Avenue in said City of Richmond, to the bidder offering to pay the amount due on the bond with costs for the least portion of the said lot or piece of land mentioned in said bond and described as follows; towit:

Lot No. 43, in Block No. 2, as delineated and so designated upon that certain map entitled, "Richmond Villa Tract," filed in the office of the Recorder of Contra Costa County, State of California, on the 11th day of December, 1901.

The name of the owner of said lot or piece of land is "Unknown."

The amount due on said bond for principal is $120.75, and for interest thereon, up to said date of sale, is $17.23.

This notice shall be published two weeks in the Richmond Record-Herald, a newspaper of general circulation, published in said City of Richmond, which said newspaper is hereby designated by the undersigned as the newspaper in which this notice shall be published.

I. R. VAUGHN,
City Treasurer of the City of Richmond, Cal.
Dated, October 31, 1916.
First publication Nov. 2, 1916.
Last publication Nov. 17, 1916.

NOTICE OF SALE OF REAL PROPERTY DELINQUENT FOR NON-PAYMENT OF STREET IMPROVEMENT BOND NO. 62 SERIES NO. 4, THIRD STREET, CITY OF RICHMOND, CALIFORNIA.

WHEREAS, default has been made in the payment of installments of principal and interest due on Street Improvement Bond No. 62 Series No. 4, issued under the "Street Improvement Act of 1893," approved February 27, 1893, and acts amendatory thereof, dated the 18th day of December, 1909, and

WHEREAS, the holder of said bond has demanded in writing of the undersigned that he, as City Treasurer of the City of Richmond, County of Contra Costa, State of California, proceed to advertise and sell the lot or piece of land in said bond mentioned and hereinafter described, which bond was issued for street work done on Third Street in said City of Richmond, as shown on assessment diagram on file in the office of the Superintendent of Streets of said City, and authorized by Resolution of Intention No. 29 of the Council of the City of Richmond, passed August 10th, 1908, and

WHEREAS, the unpaid remainder of the principal of said bond and the interest thereon, by reason of said default, are due, payable and delinquent.

NOW, THEREFORE, notice is hereby given that unless the amount of said bond and the interest due thereon, together with the cost of publication of this notice, are paid, I, the undersigned, as City Treasurer of the said City of Richmond, will, on Thursday, the 23rd day of November, 1916, between the hours of 10 A. M. and 12 M. (commencing said sale at the hour of 10 A. M.) of said day sell at Public Auction in my office 420 Macdonald Avenue in said City of Richmond, to the bidder offering to pay the amount due on the bond with costs for the least portion of the said lot or piece of land mentioned in said bond and described as follows; towit:

Lot No. 34, in Block "D," as delineated and so designated upon that certain map entitled, "Richmond Tract," filed in the office of the Recorder of Contra Costa County, State of California on the 30th day of November, 1901.

The name of the owner of said lot or piece of land is "Unknown."

The amount due on said bond for principal is $65.97, and for interest thereon, up to said date of sale, is $6.93.

This notice shall be published two weeks in the Richmond Record-Herald, a newspaper of general circulation, published in said City of Richmond, which said newspaper is hereby designated by the undersigned as the newspaper in which this notice shall be published.

I. R. VAUGHN,
City Treasurer of the City of Richmond, Cal.
Dated, October 31, 1916.
First publication Nov. 2, 1916.
Last publication Nov. 17, 1916.

NOTICE OF SALE OF REAL PROPERTY DELINQUENT FOR NON-PAYMENT OF STREET IMPROVEMENT BOND NO. 63 SERIES NO. 4, THIRD STREET, CITY OF RICHMOND, CALIFORNIA.

WHEREAS, default has been made in the payment of installments of principal and interest due on Street Improvement Bond No. 63 Series No. 4, issued under the "Street Improvement Act of 1893," approved February 27, 1893, and acts amendatory thereof, dated the 18th day of December, 1909, and

WHEREAS, the holder of said bond has demanded in writing of the undersigned that he, as City Treasurer of the City of Richmond, County of Contra Costa, State of California, proceed to advertise and sell the lot or piece of land in said bond mentioned and hereinafter described, which bond was issued for street work done on Third Street in said City of Richmond, as shown on assessment diagram on file in the office of the Superintendent of Streets of said City, and authorized by Resolution of Intention No. 29 of the Council of the City of Richmond, passed August 10th, 1908, and

WHEREAS, the unpaid remainder of the principal of said bond and the interest thereon, by reason of said default, are due, payable and delinquent.

NOW, THEREFORE, notice is hereby given that unless the amount of said bond and the interest due thereon, together with the cost of publication of this notice, are paid, I, the undersigned, as City Treasurer of the said City of Richmond, will, on Thursday, the 23rd day of November, 1916, between the hours of 10 A. M. and 12 M. (commencing said sale at the hour of 10 A. M.) of said day sell at Public Auction in my office 420 Macdonald Avenue in said City of Richmond, to the bidder offering to pay the amount due on the bond with costs for the least portion of the said lot or piece of land mentioned in said bond and described as follows; towit:

Lot No. 33, Block "D" as delineated and so designated upon that certain map entitled, "Richmond Tract," filed in the office of the Recorder of Contra Costa County, State of California, on the 30th day of November, 1901.

The name of the owner of said lot or piece of land is "Unknown."

The amount due on said bond for principal is $65.97, and for interest thereon, up to said date of sale, is $6.93.

This notice shall be published two weeks in the Richmond Record-Herald, a newspaper of general circulation, published in said City of Richmond, which said newspaper is hereby designated by the undersigned as the newspaper in which this notice shall be published.

I. R. VAUGHN,
City Treasurer of the City of Richmond, Cal.
Dated, October 31, 1916.
First publication Nov. 2, 1916.
Last publication Nov. 17, 1916.

NOTICE OF SALE OF REAL PROPERTY DELINQUENT FOR NON-PAYMENT OF STREET IMPROVEMENT BOND NO. 64 SERIES NO. 4, THIRD STREET, CITY OF RICHMOND, CALIFORNIA.

WHEREAS, default has been made in the payment of installments of principal and interest due on Street Improvement Bond No. 64 Series No. 4, issued under the "Street Improvement Act of 1893," approved February 27th, 1893, and acts amendatory thereof, dated the 18th day of December, 1909, and

WHEREAS, the holder of said bond has demanded in writing of the undersigned that he, as City Treasurer of the City of Richmond, County of Contra Costa, State of California, proceed to advertise and sell the lot or piece of land in said bond mentioned and hereinafter described, which bond was issued for street work done on Third Street in said City of Richmond, as shown on assessment diagram on file in the office of the Superintendent of Streets of said City, and authorized by Resolution of Intention No. 29 of the Council of the City of Richmond, passed August 10th, 1908, and

WHEREAS, the unpaid remainder of the principal of said bond and the interest thereon, by reason of said default, are due, payable and delinquent.

NOW, THEREFORE, notice is hereby given that unless the amount of said bond and the interest due thereon, together with the cost of publication of this notice, are paid, I, the undersigned, as City Treasurer of the said City of Richmond, will, on Thursday, the 23rd day of November, 1916, between the hours of 10 A. M. and 12 M. (commencing said sale at the hour of 10 A. M.) of said day sell at Public Auction in my office 420 Macdonald Avenue in said City of Richmond, to the bidder offering to pay the amount due on the bond with costs for the least portion of the said lot or piece of land mentioned in said bond and described as follows; towit:

Lot No. 38, Block "D" as delineated and so designated upon that certain map entitled, "Richmond Tract," filed in the office of the Recorder of Contra Costa County, State of California, on the 30th day of November, 1901.

The name of the owner of said lot or piece of land is "Unknown."

The amount due on said bond for principal is $65.97, and for interest thereon, up to said date of sale, is $6.93.

This notice shall be published two weeks in the Richmond Record-Herald, a newspaper of general circulation, published in said City of Richmond, which said newspaper is hereby designated by the undersigned as the newspaper in which this notice shall be published.

I. R. VAUGHN,
City Treasurer of the City of Richmond, Cal.
Dated, October 31, 1916.
First publication Nov. 2, 1916.
Last publication Nov. 17, 1916.

NOTICE OF SALE OF REAL PROPERTY DELINQUENT FOR NON-PAYMENT OF STREET IMPROVEMENT BOND NO. 115 SERIES NO. 9, BARRETT AVENUE, CITY OF RICHMOND, CALIFORNIA.

WHEREAS, default has been made in the payment of installments of principal and interest due on Street Improvement Bond No. 115 Series No. 9, issued under the "Street Improvement Act of 1893," approved February 27th, 1893, and acts amendatory thereof, dated the 29th day of December, 1910, and

WHEREAS, the holder of said bond has demanded in writing of the undersigned that he, as City Treasurer of the City of Richmond, County of Contra Costa, State of California, proceed to advertise and sell the lot or piece of land in said bond mentioned and hereinafter described, which bond was issued for street work done on Barrett Avenue in said City of Richmond, as shown on assessment diagram on file in the office of the Superintendent of Streets of said City, and authorized by Resolution of Intention No. 52 of the Council of the City of Richmond, passed February 28th, 1910, and

WHEREAS, the unpaid remainder of the principal of said bond and the interest thereon, by reason of said default, are due, payable and delinquent.

NOW, THEREFORE, notice is hereby given that unless the amount of said bond and the interest due thereon, together with the cost of publication of this notice, are paid, I, the undersigned, as City Treasurer of the said City of Richmond, will, on Thursday, the 23rd day of November, 1916, between the hours of 10 A. M. and 12 M. (commencing said sale at the hour of 10 A. M.) of said day sell at Public Auction in my office 420 Macdonald Avenue in said City of Richmond, to the bidder offering to pay the amount due on the bond with costs for the least portion of the said lot or piece of land mentioned in said bond and described as follows; towit:

Lot No. 32, Block "D" as delineated and so designated upon that certain map entitled, "Richmond Tract," filed in the office of the Recorder of Contra Costa County, State of California, on the 30th day of November, 1901.

The name of the owner of said lot or piece of land is "Unknown."

The amount due on said bond for principal is $65.97, and for interest thereon, up to said date of sale, is $6.93.

This notice shall be published two weeks in the Richmond Record-Herald, a newspaper of general circulation, published in said City of Richmond, which said newspaper is hereby designated by the undersigned as the newspaper in which this notice shall be published.

I. R. VAUGHN,
City Treasurer of the City of Richmond, Cal.
Dated, October 31, 1916.
First publication Nov. 2, 1916.
Last publication Nov. 17, 1916.

NOTICE OF SALE OF REAL PROPERTY DELINQUENT FOR NON-PAYMENT OF STREET IMPROVEMENT BOND NO. 167 SERIES NO. 9, BARRETT AVENUE, CITY OF RICHMOND, CALIFORNIA.

WHEREAS, default has been made in the payment of installments of principal and interest due on Street Improvement Bond No. 167 Series No. 9, issued under the "Street Improvement Act of 1893," approved February 27th, 1893, and acts amendatory thereof, dated the 19th day of January, 1911, and

WHEREAS, the holder of said bond has demanded in writing of the undersigned that he, as City Treasurer of the City of Richmond, County of Contra Costa, State of California, proceed to advertise and sell the lot or piece of land in said bond mentioned and hereinafter described, which bond was issued for street work done on Barrett Avenue in said City of Richmond, as shown on assessment diagram on file in the office of the Superintendent of Streets of said City, and authorized by Resolution of Intention No. 52 of the Council of the City of Richmond, passed February 28th, 1910, and

WHEREAS, the unpaid remainder of the principal of said bond and the interest thereon, by reason of said default, are due, payable and delinquent.

NOW, THEREFORE, notice is hereby given that unless the amount of said bond and the interest due thereon, together with the cost of publication of this notice, are paid, I, the undersigned, as City Treasurer of the said City of Richmond, will, on Thursday, the 23rd day of November, 1916, between the hours of 10 A. M. and 12 M. (commencing said sale at the hour of 10 A. M.) of said day sell at Public Auction in my office 420 Macdonald Avenue in said City of Richmond, to the bidder offering to pay the amount due on the bond with costs for the least portion of the said lot or piece of land mentioned in said bond and described as follows; towit:

Lot No. 1, Block "A" as delineated and so designated upon that certain map entitled, "Richmond Tract," filed in the office of the Recorder of Contra Costa County, State of California on the 30th day of November, 1901.

The name of the owner of said lot or piece of land is "Unknown."

The amount due on said bond for principal is $111.13, and for interest thereon, up to said date of sale, is $22.93.

This notice shall be published two weeks in the Richmond Record-Herald, a newspaper of general circulation, published in said City of Richmond, which said newspaper is hereby designated by the undersigned as the newspaper in which this notice shall be published.

I. R. VAUGHN,
City Treasurer of the City of Richmond, Cal.
Dated, October 31, 1916.
First publication Nov. 2, 1916.
Last publication Nov. 17, 1916.

NOTICE OF SALE OF REAL PROPERTY DELINQUENT FOR NON-PAYMENT OF STREET IMPROVEMENT BOND NO. 168 SERIES NO. 9, BARRETT AVENUE, CITY OF RICHMOND, CALIFORNIA.

WHEREAS, default has been made in the payment of installments of principal and interest due on Street Improvement Bond No. 168 Series No. 9, issued under the "Street Improvement Act of 1893," approved February 27th, 1893, and acts amendatory thereof, dated the 19th day of January, 1911, and

WHEREAS, the holder of said bond has demanded in writing of the undersigned that he, as City Treasurer of the City of Richmond, County of Contra Costa, State of California, proceed to advertise and sell the lot or piece of land in said bond mentioned and hereinafter described, which bond was issued for street work done on Barrett Avenue in said City of Richmond, as shown on assessment diagram on file in the office of the Superintendent of Streets of said City, and authorized by Resolution of Intention No. 52 of the Council of the City of Richmond, passed February 28th, 1910, and

WHEREAS, the unpaid remainder of the principal of said bond and the interest thereon, by reason of said default, are due, payable and delinquent.

NOW, THEREFORE, notice is hereby given that unless the amount of said bond and the interest due thereon, together with the cost of publication of this notice, are paid, I, the undersigned, as City Treasurer of the said City of Richmond, will, on Thursday, the 23rd day of November, 1916, between the hours of 10 A. M. and 12 M. (commencing said sale at the hour of 10 A. M.) of said day sell at Public Auction in my office 420 Macdonald Avenue in said City of Richmond, to the bidder offering to pay the amount due on the bond with costs for the least portion of the said lot or piece of land mentioned in said bond and described as follows; towit:

Lot No. 2, Block "A" as delineated and so designated upon that certain map entitled, "Richmond Tract," filed in the office of the Recorder of Contra Costa County, State of California on the 30th day of November, 1901.

The name of the owner of said lot or piece of land is "Unknown."

The amount due on said bond for principal is $111.13, and for interest thereon, up to said date of sale, is $22.93.

This notice shall be published two weeks in the Richmond Record-Herald, a newspaper of general circulation, published in said City of Richmond, which said newspaper is hereby designated by the undersigned as the newspaper in which this notice shall be published.

I. R. VAUGHN,
City Treasurer of the City of Richmond, Cal.
Dated, October 31, 1916.
First publication Nov. 2, 1916.
Last publication Nov. 17, 1916.

NOTICE OF SALE OF REAL PROPERTY DELINQUENT FOR NON-PAYMENT OF STREET IMPROVEMENT BOND NO. 175 SERIES NO. 9, BARRETT AVENUE, CITY OF RICHMOND, CALIFORNIA.

WHEREAS, default has been made in the payment of installments of principal and interest due on Street Improvement Bond No. 175, Series No. 9, issued under the "Street Improvement Act of 1893," approved February 27, 1893, and acts amendatory thereof, dated the 19th day of January, 1911, and

WHEREAS, the holder of said bond has demanded in writing of the undersigned that he, as City Treasurer of the City of Richmond, County of Contra Costa, State of California, proceed to advertise and sell the lot or piece of land in said bond mentioned and hereinafter described, which bond was issued for street work done on Barrett Avenue, in said City of Richmond, as shown on assessment diagram on file in the office of the Superintendent of Streets of said City, and authorized by Resolution of Intention No. 52 of the Council of the City of Richmond, passed February 28, 1910, and

WHEREAS, the unpaid remainder of the principal of said bond and the interest thereon, by reason of said default, are due, payable and delinquent.

NOW, THEREFORE, notice is hereby given that unless the amount of said bond and the interest due thereon, together with the cost of publication of this notice, are paid, I, the undersigned, as City Treasurer of the said City of Richmond, will, on Thursday, the 23rd day of November, 1916, between the hours of 10 A. M. and 12 M. (commencing said sale at the hour of 10 A. M.) of said day sell at Public Auction in my office 420 Macdonald Avenue in said City of Richmond, to the bidder offering to pay the amount due on the bond with costs for the least portion of the said lot or piece of land mentioned in said bond and described as follows; towit:

Lot No. 18, Block "B" as delineated and so designated upon that certain map entitled, "Town of Pt. Richmond," filed in the office of the Recorder of Contra Costa County, State of California, on the 12th day of September, 1900.

The name of the owner of said lot or piece of land is "Unknown."

The amount due on said bond for principal is $110.84, and for interest thereon, up to said date of sale, is $22.84.

This notice shall be published two weeks in the Richmond Record-Herald, a newspaper of general circulation, published in said City of Richmond, which said newspaper is hereby designated by the undersigned as the newspaper in which this notice shall be published.

I. R. VAUGHN,
City Treasurer of the City of Richmond, Cal.
Dated, October 31, 1916.
First publication Nov. 2, 1916.
Last publication Nov. 17, 1916.

NOTICE OF SALE OF REAL PROPERTY DELINQUENT FOR NON-PAYMENT OF STREET IMPROVEMENT BOND NO. 176 SERIES NO. 9, BARRETT AVENUE, CITY OF RICHMOND, CALIFORNIA.

WHEREAS, default has been made in the payment of installments of principal and interest due on Street Improvement Bond No. 176 Series No. 9, issued under the "Street Improvement Act of 1893," approved February 27, 1893, and acts amendatory thereof, dated the 19th day of January, 1911, and

WHEREAS, the holder of said bond has demanded in writing of the undersigned that he, as City Treasurer of the City of Richmond, County of Contra Costa, State of California, proceed to advertise and sell the lot or piece of land in said bond mentioned and hereinafter described, which bond was issued for street work done on Barrett Avenue in said City of Richmond, as shown on assessment diagram on file in the office of the Superintendent of Streets of said City, and authorized by Resolution of Intention No. 52 of the Council of the City of Richmond, passed February 28th, 1910, and

WHEREAS, the unpaid remainder of the principal of said bond and the interest thereon, by reason of said default, are due, payable and delinquent.

NOW, THEREFORE, notice is hereby given that unless the amount of said bond and the interest due thereon, together with the cost of publication of this notice, are paid, I, the undersigned, as City Treasurer of the said City of Richmond, will, on Thursday, the 23rd day of November, 1916, between the hours of 10 A. M. and 12 M. (commencing said sale at the hour of 10 A. M.) of said day sell at Public Auction in my office 420 Macdonald Avenue in said City of Richmond, to the bidder offering to pay the amount due on the bond with costs for the least portion of the said lot or piece of land mentioned in said bond and described as follows; towit:

Lot No. 19, Block "B" as delineated and so designated upon that certain map entitled, "Town of Pt. Richmond," filed in the office of the Recorder of Contra Costa County, State of California on the 12th day of September, 1900.

The name of the owner of said lot or piece of land is "Unknown."

The amount due on said bond for principal is $110.84, and for interest thereon, up to said date of sale, is $22.84.

This notice shall be published two weeks in the Richmond Record-Herald, a newspaper of general circulation, published in said City of Richmond, which said newspaper is hereby designated by the undersigned as the newspaper in which this notice shall be published.

I. R. VAUGHN,
City Treasurer of the City of Richmond, Cal.
Dated, October 31, 1916.
First publication Nov. 2, 1916.
Last publication Nov. 17, 1916.

NOTICE OF EXECUTOR'S SALE OF REAL ESTATE AT PRIVATE SALE.

IN THE SUPERIOR COURT OF THE STATE OF CALIFORNIA, IN AND FOR THE CITY AND COUNTY OF SAN FRANCISCO.

IN THE MATTER OF THE ESTATE OF LEWIS W. HOLLINGSWORTH, ALSO KNOWN AS L. W. HOLLINGSWORTH, DECEASED. No. 19118 Dept. No. 10.

Notice is hereby given that, in pursuance of, and under authority of an order of sale made and entered by the Superior Court of the State of California, in and for the City and County of San Francisco, dated September 21, 1916, the undersigned, James A. Hollingsworth, executor of the estate of Lewis W. Hollingsworth, also known as L. W. Hollingsworth, deceased, will sell at private sale, the following described real esate, belonging to the estate of said deceased. All of the right, title, interest and estate of said decedent, at the time of his death, and all the right, title, and interest that said estate has by operation of law, or otherwise acquired, other than, or in addition to that of said decedent at the time of his death, of, in and to that real property situated in the County of Contra Costa, State of Califoornia, and described as follows:

Parcel No. 1. Lots 25 and 26 in block 3 as laid down, designated and delineated upon the map entitled, MAP OF CERRITOS ADDITION to the City of Richmond, which said map was filed fr record in the office of the County Recorder of Contra Costa County, California, on the 15th day of June, 1910, to which reference is hereby made for a more particular description.

Parcel No. 2. That real property situated in the City of Richmond County of Contra Costa, State of California described as follows: Lot number 22 in block number 16, as said lot and block are shown upon that certain map hereinafter referred to.

Also commencing at the point of intersection of the souhtrely line of Cutting Boulevard, with the easterly line of Tenth Street, as widened by deed, dated June 17th, 1914, and running thence southerly along the said easterly line of Tenth Street, one hundred and five feet; thence at a right angle easterly, and parallel with the said southerly line of Cutting boulevard, thirty seven and one-half feet; thence at a right angle northerly and parallel with the said easterly line of Tenth Street, one hundred and five feet: thence at a right angle westerly and along the said southerly line of Cutting Boulevard, thirty seven and one half feet to the point of beginning, and being the easterly one half of lot number one and all of lot number two, in block number seventeen as said lots and block and streets are shown upon that certain map hereinafter referred to.

Also commencing at the point of intersection of the northerly line of Potrero Avenue with the easterly line of Tenth Street, as widened by deed dated June 17th, 1914, and running thence northerly along the said easterly line of Tenth Street, one hundred feet; thence at a right angle easterly and parallel with the said northerly line of Potrero Avenue, eighty seven and one half feet; thence at a right angle southerly and parallel with the said easterly line of Tenth Street, one hundred feet; thence at a right angle westerly, and along the said northerly line of Potrero Avenue, eighty seven and one half feet to the point of beginning, and being the most easterly eighty seven and one half feet of lots numbers eighteen, nineteen, twenty, and twenty one in block number seventeen, as all of said lots, and blocks and streets herginabove mentioned are shown upon that certain map entitled, "Revised map of a portion of the Nystrom's Addition to Point Richmond, City of Richmond, County of Contra Costa, State of California," filed in the office of the County Recorder of the County of Contra Costa, State of California, February 26th, 1909.

The said sale will be made on or after the 15th day of November, 1916, and bids will be received at the office of H. M. OWENS, 419 Mechanics Building, 948 Market Street, San Francisco, California or may be delivered to said executor personally or may be filed in the office of the Clerk of the above entitled court at any time after the first publication of this notice and before the making of the sale.

Terms of Sale: Cash in United States gold coin, ten per cent of the amount bid payable at the time of sale; balance payable on confirmation of sale by said Superior Court.

Dated, October 30th, 1916.

JAMES A. HOLLINGSWORTH,
Executor of the estate of Lewis W. HOLLINGSWORTH also known as L. W. HOLLINGSWORTH, deceased.
HENRY M. OWENS, 948 Market Street, San Francisco, California.
Attorney for the Executor.
Oct. 30 to Nov.15.

HAWAIIAN MUSIC AT PULSE BROS. STORE

Hawaiian music was a feature at the Pulse Bros. grocery store last evening where a pure food sale and demonstration is in progress. The interior of the store had been prettily decorated for the evening in honor of the firm's tenth anniversary.

On Saturday evening, the demonstrators at the store will serve loganberry juice and cake until a late hour.

"CAPTAIN RACKETT" TO BE NEW CLUB PLAYLET

Quite a dramatic hit was scored by the members of the Community club of San Pablo in their farce playlet "Turn Him Out," which was presented at the clubhouse on Wednesday evening. Harry Soito and Miss Marie Beckman took prominent parts in the play.

At the conclusion of the evening's affair dainty refreshments were served.

The club is planning to present another play, "Captain Rackett," at an early date.

ADVERTISED LETTERS

Letters advertised for the week ending October 28, 1916.

Balmer, George
Bender, Dorothy
Berry, Henry J.
Brown, Mrs. Mabel
Brady, Mr. E. V.
Buhl, Mr. A.
Cobb, H. W.
Cram, F.
Davis, Miss Myrtle
Early, Roy
Faria, Manuel
Gallagher, Mrs. Edith
Gibbs, Bert
Hunter, George W.
Lingenfelter, Hattie
Lyle, J. M.
McAuley, Edwin
Marshall, W. J.
Martin, R.
Moynghes, Bill
Orr, Mrs. J. W.
O'Rourke, Mrs.
Pacific Post Card Shop
Pepeira, M.
Petersen, H. L.
Preez, F. F.
Richmond Mercantile Co.
Roe, L. D.
Sebydlo, John
Servier, A. J.
Stalker, J.
Steibel, A.
Strock, H. M.
Turley, W. H.
Whitt, Fred
Wood, E. M.

FOREIGN
Sani, Giulio

W. STAIRLEY, P. M.

HOLD TEA PARTY

A tea party was held by the members of the South Richmond Improvement club at the home of Mrs. Evan Griffins, 411 South Twelfth street, this afternoon.

MRS. MARY A. WOODS

An owner of large holdings in Contra Costa County since 1903.

A resident of Contra Costa County since 1905.

If elected she will be the first woman member of the California State Legislature.

Give Contra Costa County the honor of sending to the Assembly, the first woman member by electing her from this district.

STATEMENT

One of the things I shall attempt to do if elected will be to bring about by law the abolishment of the Richmond Water Commission and district, for the reason that both have been an enormous expense to the taxpayers without returning any adequate returns or benefits, or any returns or benefits whatever. This commission collected during the year 1913 the sum of $23,518.52, and in 1914 the further sum of $16,475, which, with the additional payments by certain delinquents subsequently, makes a total sum of over $40,000 of the people's money, absolutely squandered, as far as any accruing benefits are concerned. The commission refuses to resign, and should be disbanded by process of law, and if I am elected I think I can safely promise that it will be.

MARY A. WOODS,
Regular Democratic Nominee for State General Assembly, Eighteenth District, Contra Costa County.

Edwin E. Grant
FOR STATE SENATOR

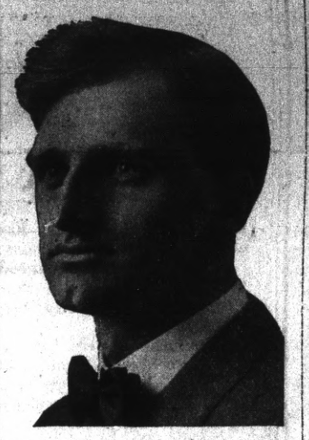

Author of Redlight Abatement Act
LABOR'S FRIEND
Endorsed by Richmond Building Trades Council and Central Labor Council.
DEMOCRATIC AND PROGRESSIVE NOMINEE

FLORENCE KELSEY

Will call at your home to do your Hairdressing, scalp treatment, shampooing, face massaging and manicuring. Guarantee to give satisfaction. Reasonable prices.

Phone Richmond 881
Raymond Apts.—21

Barrett Sanitarium

Ninth St. and Nevin Ave.
NEW AND MODERN
Trained Nurses, Quiet and Restful
DR. W. J. CEASAR

We Can Cure You

The average life of a Chinese is 60 years. In the United States the average is 46 years. The chief reason for this is the wonderful healing power of the Chinese curative herbs, used in China for more than 4000 years.

We import these herbs, more than 3000 in number, and as graduates of the Canton Medical College and the Medical College of Pekin, and as Chinese physicians of many years of experience know just how this treatment should be given.

Don't give up hope until you have seen us. Write for information or call. Consultation free.

DRS. CHAN & KONG
901 Clay Street Oakland, Cal.

Prohibition Amendment No. 2

would—

Prohibit any motor tourist from enjoying a glass of beer at any resort in the State

United California Industries
310 Humboldt Bank Bldg.
San Francisco, Cal.

Personal Liberty

There are several fine-sounding arguments that are keeping many people from favoring the State-Dry cause. Look at them for a minute. Thousands say you are stepping on our personal liberty when you compel us to quit drinking. That seems true at first sight, but a man's personal liberty ends where another man's personal rights begin. For instance, if I am the only man in California I can build a slaughter house in the middle of the street in any city. I can run my automobile at break-neck speed through any city street in the state. If I have no children and my wife dies I can throw her body in the public street and let it rot. I am the only one concerned.

But as long as there are thousands and thousands of other citizens with equal rights to mine, my personal liberty ends where their rights begin.

Again a man says that the state will suffer if the revenue money is cut off. That man forgets that the liquor-made crime in California costs this state $29,000,000 every year while the total revenue received is only $2,000,000. In plain words we are losing the neat sum of $27,000,000 every year the saloons exist in our state. Do we need their paltry $2,000,000 revenue?

Others say thousands of men will be thrown out of employment and it will hurt labor. The great labor leaders never say that. John Burns never said it. John Mitchell never said it. T. V. Powderly the ex-president of the Knights of Labor never said it. John Lennon the Treasurer of the American Federation of Labor never said it. It is the cry of the ignorant. Investigate all arguments. Vote intelligently and California will be safe.

VOTE YES
ON AMENDMENTS 1 AND 2

Richmond Dry Federation

THE STORE FOR EVERYBODY

WATCH THIS SPACE EVERY DAY AND SAVE MONEY

53 Days to Christmas

MAKE UP YOUR HOUSE SLIPPERS EARLY

CAPITOL SOLES ..... 25c, 35c and 50c

FLEISHERS 4 AND 8 FOLD ZEPHYR AND GERMAN KNITTING YARNS

ROYAL SOCIETY CROCHET and EMBROIDERY THREADS

Meet Me at The Fair Save Money

C. C. OLNEY

Phone Richmond 811 731 Macdonald Avenue

ORATOR CHOSEN

Ezra Decoto, Oakland attorney, will be the orator for Richmond lodge of Elks at the annual sorrow services on December 3. The services will be held in the lodge room.

BETTER

Bert Geddings, well known standard Oil employe, confined at the Merritt hospital in Oakland, is reported to be recovering slowly from a slight illness.

BASKET SOCIAL

A benefit basket social will be given by the Independent lodge of Foresters of this city in Bank hall tomorrow evening.

BECOMES BRIDE

Miss Florence Waddingham, daughter of Mr. and Mrs. J. W. Waddingham, of 687 Fourth street, became the bride yesterday of Marshall Henderson, an employe of the Standard Oil company, in San Francisco.

TO SPEAK

D. A. Burns, national lecturer of the Modern Woodmen of America, spoke before a large number of Woodmen members at the Woodmen hall in Oakland last night.

Seventy-five pale-faces will be initiated in Onetah Tribe of Redmen at its meeting in Pythian hall next week.

"Let Mayer Do It." If you want your old suit made like new, Ring up Phone 452. Cleaning, Dyeing Repairing or Pressing. Work called for and delivered. Mayer's American Cleaning Works, 1116 Macdonald avenue. adv

Prohibition Amendment No. 2

would--

Confiscate the wine cellars and close the bars of every club in the State.

United California Industries
310 Humboldt Bank Bldg.
San Francisco, Cal.

KRYPTOK GLASSES
THE ONLY INVISIBLE BIFOCAL

A two-range lens which has no annoying crack or seam. KRYPTOK (pronounced Crip-tock) is a solid lens with smooth, even, clear surfaces.

If you need glasses for far and near vision, you will certainly appreciate the convenience and the appearance of KRYPTOKS.

DR. C. R. BLAKE
"Glasses that Fit"
704 Macdonald Ave. Richmond

1916 Our Tenth Anniversary 1916

PURE FOOD DEMONSTRATIONS

And Special Food Sale

October 30 to November 4

BIGGEST EVER HELD—YOU ARE CORDIALLY INVITED

Pulse Bros.

Phone Richmond 135 Corner Sixth and Macdonald

RICHMOND'S ONLY QUALITY STORE

"WHERE CLEANLINESS IS PARAMOUNT"

TWELVE DEMONSTRATIONS

PURE CANE SUGAR 14 Pounds for $1
ALPINE MILK 2 Cans for 15c
SPECIAL EXTRAORDINARY
1 Lb. Pkge. Sea Foam Washing Powder FREE with 6 Bars Crystal White Soap
25c

H. B. TOMATOES Reg. 2 for 25c, Special 10c
H/B. SHRIMPS Reg. 15c, Special 10c
PURE SPUN ALUMINUM WARE
This famous Aluminum Ware is guaranteed.
2-qt. Pure Spun Aluminum Rice Cooker, 1892 brand, 20-yr. guarantee,
Regular $2.30.
SPECIAL $1.57

LOCAL MENTION

Pertinent remarks about well-known People in Richmond Happenings about Town

WHIST CLUB

The Autumn Whist club was entertained on Tuesday afternoon at the home of Mrs. Hugh McCausley at Winehaven.

ADULT CLASS

The adult class of the Episcopal Sunday school in Moose hall will hold its first session at 9:30 a. m. on Sunday under the leadership of the pastor, Rev. Charles Hitchcock. All will be welcomed.

JOINT MEETING

The Building Trades council and Labor council of this city will hold a joint meeting in Polytechnic hall on the evening of November 7.

AT PINOLE

Charles Renwick of the Pioneer Electric company was a business visitor in Pinole today.

WILL SPEAK

Gladstone Wilson, son of J. Stitt Wilson, prominent California orator, and himself an able speaker, will close the campaign of the Dry Federation in this city with a speech at the Macdonald avenue bandstand this evening.

NEW CAR

Walter Raven, of the Raven Construction company, received the delivery this morning of a 1917 seven-passenger Studebaker touring car from the Fourth street garage.

FROM ERIE

Nick Hauser, Standard Oil employe, has returned from Erie, Penn., where he visited with relatives for several weeks.

MANY SCENIC PARTS TO "THE REWARD OF PATIENCE"

FRANK MILLS and JANE GRAY, two of the cleverest film stars now appearing before the America public who will star in the latest International film playlet, "THE FLOWER OF FAITH,, at the Richmond Theater tomorrow and Saturday.

During the taking of several scenes in the Famous Players production "The Reward of Patience" in which Louise Huff is being featured, on the Paramount program, a beautiful waterfall was used as a background. Here Robert G. Vignola, the director, had Miss Huff and John Bowers doing some delightful love scenes. The camera man took some "still" pictures of the scene, but the running water blurred the photographs, much to Miss Huff's disappointment. But the motion picture film catches the running water just as it catches all moving objects, and reproduces them perfectly. So the thoughtful camera man clipped a piece from the film and had it enlarged for Miss Huff, who was delighted with the result. Though we cannot have a piece of the film enlarged for us, we can see the waterfall on the screen at the Richmond theater, where it is the feature today

"VOTE FOR ME AND WOODROW WILSON" SAYS O.W.KENNEDY

Democrats of this city enjoyed the distinction last night of seeing a record-breaking crowd assembled in the auditorium of the Lincoln school. The speakers for the evening were Theodore A. Bell, prominent Democrat of this state, and O. W. Kennedy, editor of the Sacramento Star, who is opposing Charles F. Curry for congress.

A. C. Lang acted as chairman for the evening. Those acting as vice-presidents for the meeting were W. F. Petillon, Judge John Roth, Ira Vaughn, Daniel Barton and others.

Kennedy said in part:

"I want to be a different kind of congressman than some who have been sent to Washington. I want to be the kind of congressman who keeps his vote out of pawn to the 'pork barrel combine'—an aggregation of both Democratic and Republican members—that has no other purpose than to loot the treasury. This combine has been putting up $00,000 postoffice buildings in towns of 500 population and giving $3,000,000 appropriations to rivers that carry less than 10,000 tons of freight a year. Our district's vote should be kept free—our congressman ought to obtain needed appropriations for the district on the high plane of our importance. As it is, we get only what the 'combine' feels disposed to give us after it has gobbled up millions for the southern districts. My campaign slogan is: If every person in this district who votes for Woodrow Wilson will also vote for me, I will be elected."

Theodore A. Bell, the principal speaker of the meeting, spoke at length on the Wilson administration and its high principles.

"YOU DON'T KNOW HOW EASY IT IS TO HAVE LOVELY CLOTHES!"

"I didn't either, Ruth, until I opened my account at Cherry's Shop and started buying the things I wear on weekly installments. And such beautiful things as I've found there! Cherry's stocks are the most strictly correct you can imagine.

"You ought to see my new Suit, Ruth! It has a darling skirt and the coat is semi-tailored, cut in that smart, flaring effect. I bought a handsome separate Coat at Cherry's, too. They have an exquisite line this fall.

"Honestly, Ruth, I hadn't the faintest idea what a difference it would make in my dressing to pay for my clothes while I'm wearing them instead of before. For instance, I wouldn't have had the money for a winter suit—or a coat, either, for that matter—until perhaps the middle of November.

"Well, I bought both a suit and a Coat a month ago and paid only a small sum on each when I selected them. You'd be delighted with that Credit System, I'm sure, Ruth. They'll arrange monthly or weekly payments.

Cherry's have one store for women at 515 Thirteenth street. The men's store is at 528 Thirteenth street, Oakland. The San Francisco shops are at 1009 Market, above Sixth, and 2400 Mission, corner of Twentieth street. Other stores on the Pacific coast are at Portland, Tacoma, Los Angeles and Sacramento.—Advt.

DOUBLY PROVEN

Richmond Readers Can No Longer Doubt the Evidence.

This Richmond citizen testified long ago.

Told of quick relief—of undoubted benefit.

The facts are now confirmed.

Such testimony is complete—the evidence conclusive.

It forms convincing proof of merit.

Mrs. W. L. Stubblefield, 223 South Eighth street, Richmond, says: "My little boy had weak kidneys for years and often was compelled to stay out of school. Damp weather or a cold was certain to cause annoyance from the kidneys. At night the child had little control over the action of the kidneys, which resulted in bed-wetting. Doctors were consulted and several medicines were tried without any permanent results. Two boxes of Doan's Kidney Pills, however, regulated the action of the kidneys and gave him an appetite." (Statement given April 29, 1913).

On May 31, 1916, Mrs. Stubblefield said: "I confirm every word of my former recommendation. Doan's Kidney Pills did my son a world of good."

50¢, at all dealers. Foster-Milburn Co., Mfgrs., Buffalo, N. Y.—Advt.

BANK AND THEATRE WILL COMBINE TO DISPENSE NEW 10 CENT PIECES

By special arrangements made with Larkin Younce, assistant cashier of the First National Bank, today, Manager Harry Howe of the Richmond theater has arranged to give away a limited number of the new 1916 dimes in change.

Three hundred thousand of the new coins have been put in circulation by the San Francisco mint. A description of the new dime follows:

On the reverse side of the new 1916 dime is stamped fasces, which was made by the ancient Romans by wrapping a bundle of rods together around an axe. The rods were either made of birch or elm. The fasces were carried before the chief magistrate as emblems of power over life and limb. They were borne by the lictors, at first before the kings, later before the consuls and praetors, and afterwards before the emperors. Consuls and kings were preceeded by twelve lictors, each bearing a fasces, praetors being preceeded by only six. A great many of the old Roman coins were stamped on the reverse side with a fasces. Sometimes but one and sometimes more than one fasces.

PROMOTER CONGER IS READY FOR FAST BOXING EXHIBITION

Jack Conger, the popular promoter, has everything in readiness for the boxing bouts which he will hold at the Eighth street rink tomorrow evening. Conger has matched some of the fastest boxers in this city for his show.

Entrants who have already been signed by Conger are Billy Alveris, Jimmie West, Jack Davis, Frankie Brazil and Young Wolgast.

The Davis-West bout will probably be the main event of the evening.

Letters from the People

Richmond, Cal., Oct. 31, 1916.

To the Music Public:

In these letters that I am writing for publication I am trying to correct certain wrong impressions that somehow have developed concerning the Singers' club chorus. The first letter was published lats Saturday and I tried to make it understood that no one should stay away from rehearsal or hesitate to join on account of a voice committee that had been appointed. You will not have to get up and sing before it. It is the duty of the committee to help those who are joining and not to keep them out.

In this letter I want to correct the impression that it is hard to become a member of the chorus. I don't know where that idea got started, for it isn't hard. All that you have to do is to come to a rehearsal; sit in the back of the room and listen, or sit down and join in the singing with us. Then after the rehearsal is over you can decide for yourself whether you want to join or not. All that the executive committee will require of you is that you can sing some; that you will be regular in attendance and that your last name will be "Booster." The latter is most important for we want booster members and not indifferent ones. Anyone can join and the committee in charge wants to make it a big chorus. The bigger the better. The bigger, the more pleasure it will be to sing in it. The bigger, the heavier the music that can be studied.

Mr. Harlow, the executive chairman, requested me to mention the rehearsal which will be held next Wednesday evening in the South hall of the Lincoln school at 8 o'clock, and to urge all—both members and propective members—to be present and make it a big booster meeting.

Sincerely yours,
B. SHARPE MAJOR.

Subscribe for the Record-Herald

COMING EVENTS

Nov. 9 and 10.—Wesley Methodist Ladies' Aid society bazaar. Chicken dinner on the evening of the 10th.

Dec. 6.—Bazaar by the Ladies' Aid society of the First Methodist church.

Nov. 15.—A turkey whist party will be held in Moose hall on the evening of October 15 by the Richmond Order of Railway Trainmen.

Subscribe for the Record-Herald.

Our Want Ads Light the Way to Greater Results —Try one to-day

NOTES FROM THE PLAYHOUSES

OAKLAND ORPHEUM

In these days when musical comedy and kindred forms of amusement are drafting so heavily upon vaudeville for their talent and their places are being filled with newcomers recruited along various avenues of theatrical endeavor, it is pleasant to herald the appearance at the Orpheum of such a representative act as DeWitt, Burns & Torrence, whose novel offering "The Awakening of Toys" has been a standard variety presentation for years. It has been five years since this trio has toured the Orpheum circuit during which time they have encircled the globe, entertaining theatergoers of almost every nationality.

The action of "The Awakening of Toys" is set in a toyshop and as the title indicates supposedly manniken figures come to life. Out of a box pops Jack-in-the-Box. A soldier standing rigidly at attention jerkily begins to investigate his strange behavior, while a statuette, a daintily costumed woman on a pedestal, suddenly becomes animated. These follows a toy revel which constitutes a pantomimic and acrobatic exhibition appealing alike to children and grown-ups.

Frank DeWitt, the man who conceived the act, was for fifteen years a physical instructor and it was while instructing actors in physical culture that the idea for the offering was born. He found he had aptitude for stage work, the theatrical germ probably having developed from the fact that his father and grandfather both operated big panorama shows prior to the Civil war.

Madge Torrence, who in private life is Mrs. DeWitt, was an English Bards and the Webb Trio."

dancer and the daughter of a London music publisher before joining into a matrimonial and business partnership with Mr. DeWitt.

Charles Burns, the third member of the trio, has been identified with theatricals since childhood and before forming his present association appeared in vaudeville with "The

RHEUMATISM AFTER HIS DAY'S OUTING

HUNTING TRIP ON A WET DAY BRINGS PAINFUL RESULTS.

Once upon a time Charles Mullen, of Philadelphia, went gunning. It was a dismal rainy day, and long exposure to cold and wet brought on a severe attack of rheumatism. He was confined to his home.

A friend recommended Sloan's Liniment, citing his own case as evidence of its effectiveness. Mullen bought a bottle and applied it to his aching limbs. Soon improvement was noticed and he was able to return to business.

Mr. Mullen writes: "Since that experience I have never been without Sloan's Liniment in the medicine chest." You will find it soothes bruises, sprains, toothache and relieves lame back, neuralgia, in fact all external pains. At all druggists, 25c, 50c and $1 a bottle.

Sloan's Liniment KILLS PAIN

VAGRANCY CHARGE

R. A. York was in the police court today on a charge of vagrancy.

SUIT SPECIAL

FOR LADIES OF RICHMOND

$24.50

Worth $30

These Suits are high-grade models, finest materials and workmanship

WOOL POPLINS
WOOL DIAGONALS
WOOL CHEVIOTS

CREDIT OR CASH
Price the Same

See our late arrivals in Coats, Dresses, Waists, Furs, Etc.

Eastern Outfitting Co.

581 14TH STREET OAKLAND